

Development of a cognitive neuroscientist: A photo album

Evelyne Mercure

Goldsmiths, University of London









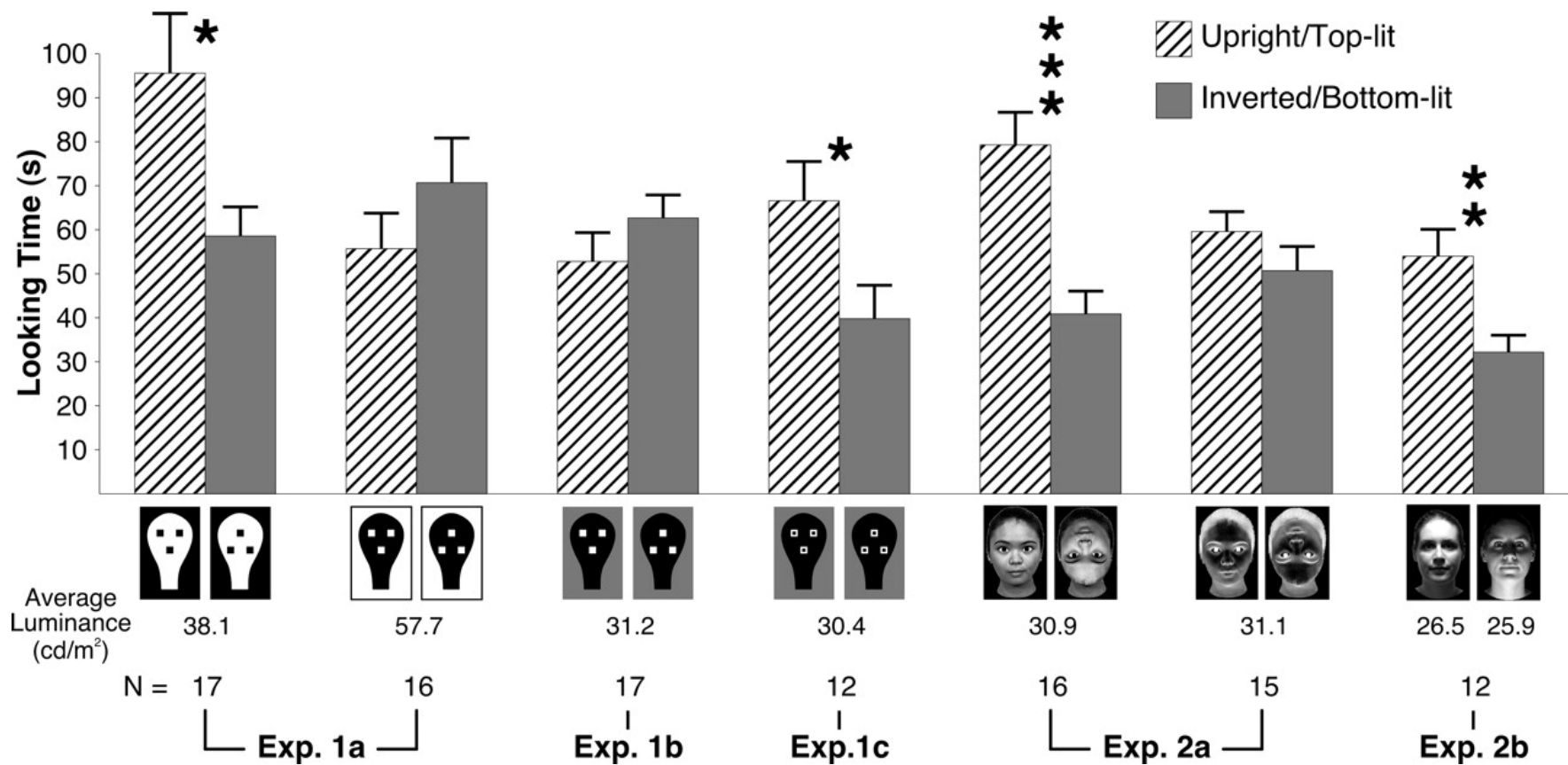

Baseline



Ostensive

Nonostensive

Exp. 1



Exp. 2

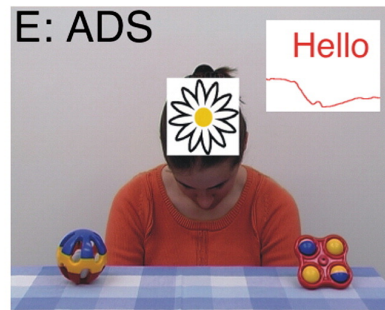
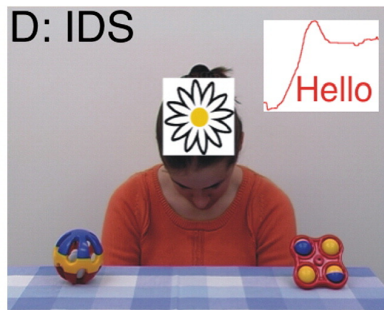

Gazing



Brain activation to voices in infancy

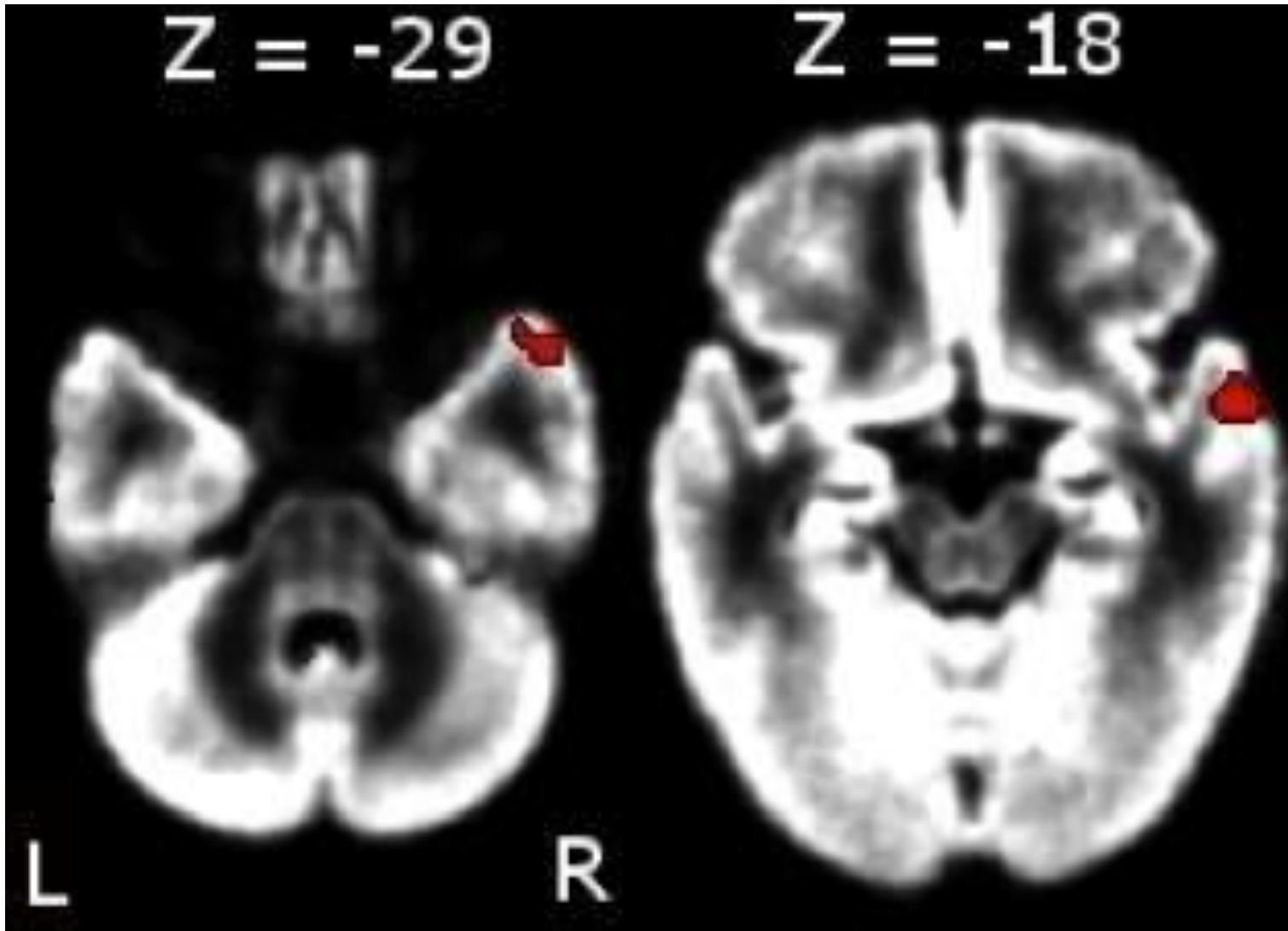

(Anna, Evelyne et al., 2011)

Brain activation to language in newborns

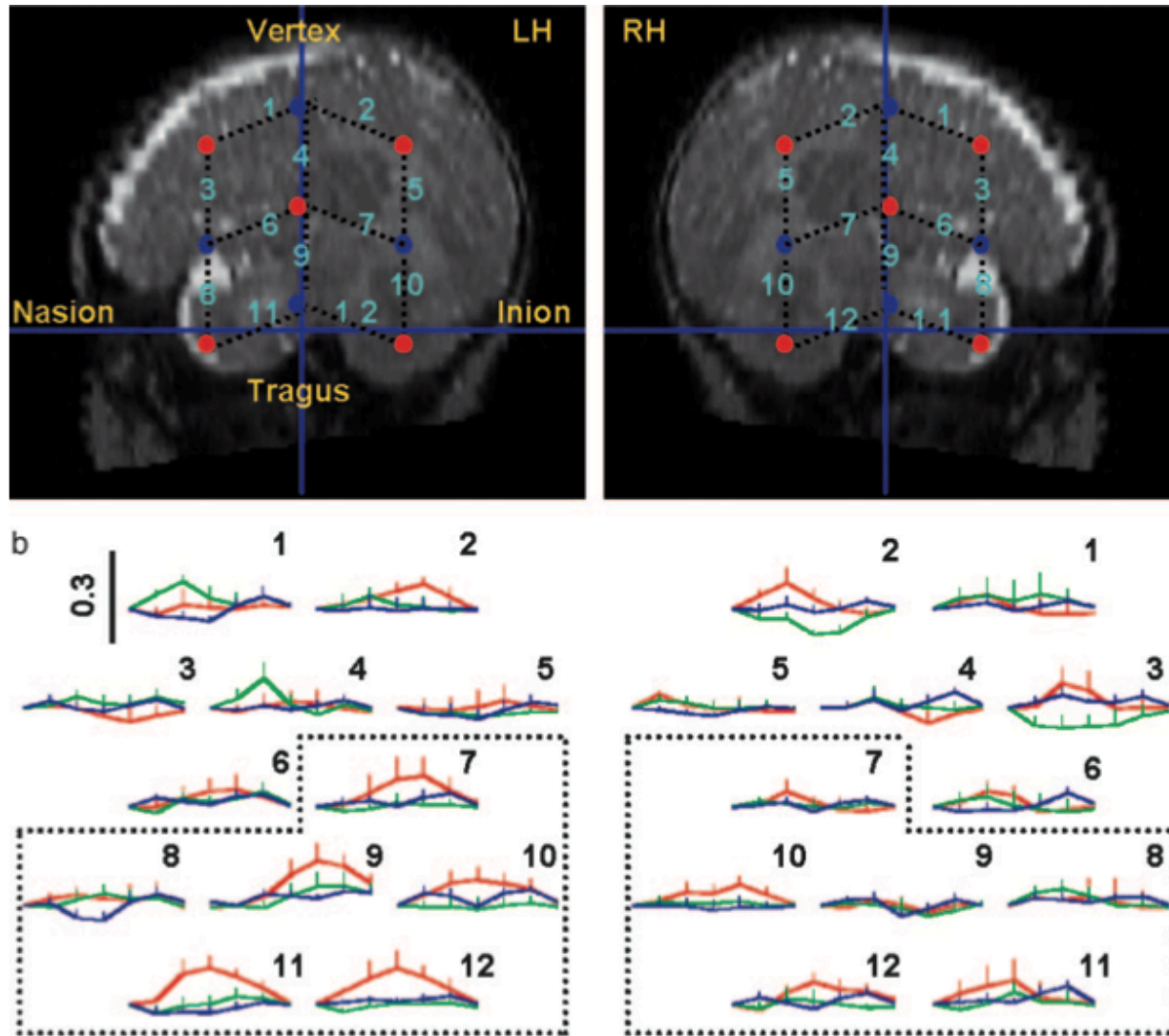

(Pena et al., 2003)



Hearing babies with deaf mothers



Impact of experience on early communication

Social touch

Work in progress with
Laura Pirazzoli and
Alma Puts Keren

Audiovisual speech perception

Mercure et al.(2018) Dev Sc

Spoken and sign language development

Brain activation for spoken and signed language

Mercure et al. (2019)
Neurobiology of
Language

Eye contact and joint attention

Work in progress with
Przemek Tomalski and
Alicja Radkowska



Attachment and maternal sensitivity

Bowden-Howl, Dallos, Mercure
(submitted)

Visual attention to faces

Mercure et al. (2018) Frontiers in
Psychology

Brain activation for spoken language

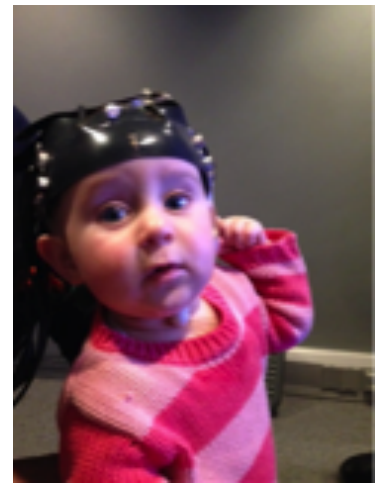

Monolinguals

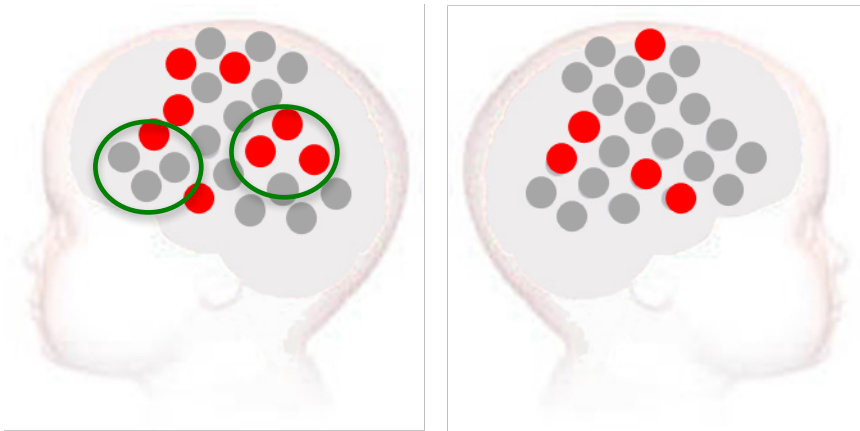

Unimodal bilinguals

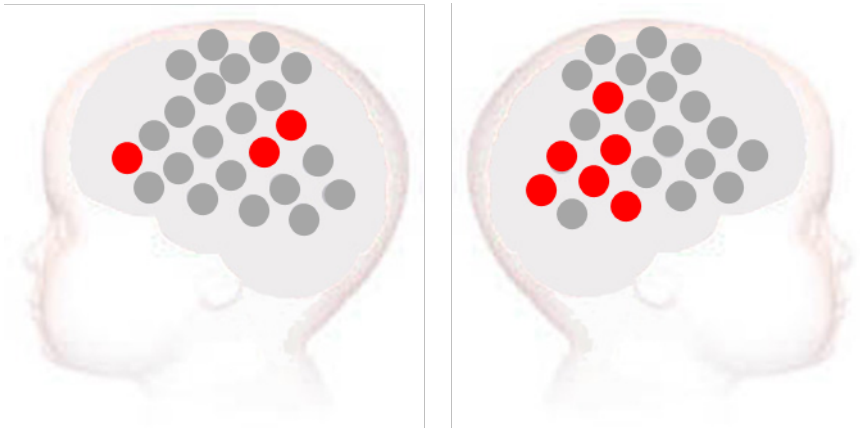

Bimodal bilinguals

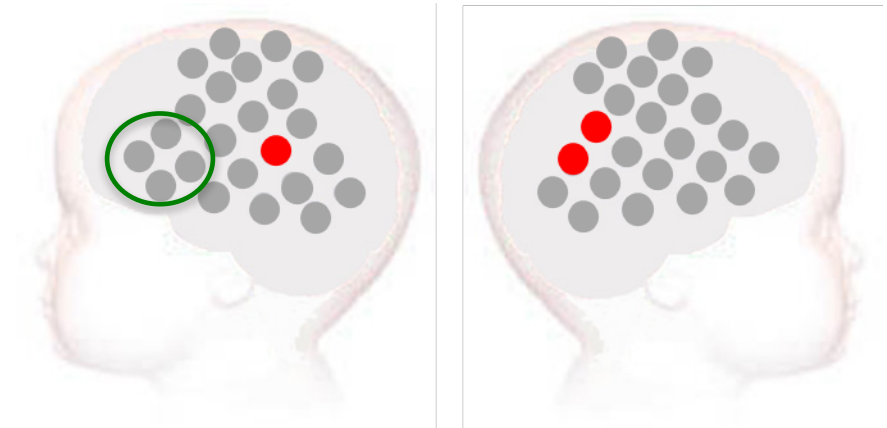

● HbO2 increase $p < 0.05$

Lessons learned from CBCD

- Multiple levels of explanation (observational, behavioural, cognitive, brain activation...)
- Multiple methods (PCI, eye-tracking, standardised assessments, brain imaging methods)
- Multiple populations
- Developmental trajectories



Mairéad
MacSweeney



Kim
Coulson



Laura
Goldberg



Hattie
Bowden



Victoria
Mousley



Indie
Beedie



Roberto
Filippi



Teodora Gliga
UEA
University of East Anglia



Isabel Quiroz



Laura
Pirazzoli



UNIVERSITY OF
CAMBRIDGE



Sarah
Lloyd-Fox



Mark H.
Johnson

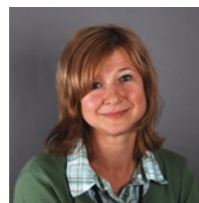

Elena
Kushnerenko



Samuel Evans
UNIVERSITY OF
WESTMINSTER



Peter Bright
Anglia Ruskin
University



Many thanks to

- all families who participated in the study,
- the Speak & Sign team



Przemek Tomalski



Alicja Radkowska



Aleksandra Dopierala

