

# Towards a translational developmental neuroscience of autism

Emily Jones  
2012-



Terje Falck Ytter  
Grainne McAlonan  
Luke Mason  
Mark Johnson  
Tony Charman  
Jan Buitelaar  
Chantal Kemner  
Przemek Tomalski  
Herbert Roeyers  
Petra Warreyn  
Rianne Haartsen  
Anna Gui  
Jannath Begum  
Ayesha Javed  
Chloe Taylor  
Rebecca Harrison  
Emma Meaburn  
Judith Ciarrusta  
Sarah Lloyd Fox  
Ricarda Braukmann  
Par Nystrom  
Rob Leech  
Sara Webb



The STAARS, Eurosibs,  
Zebra, SPARCS, BIBS  
and EASE teams

# Why Autism?



- 9 months



18 months



5 years



## Welcome to Computer Club!

Select a game from our list or choose one of your own...



The University  
Of Sheffield.



Brett et al., 2016

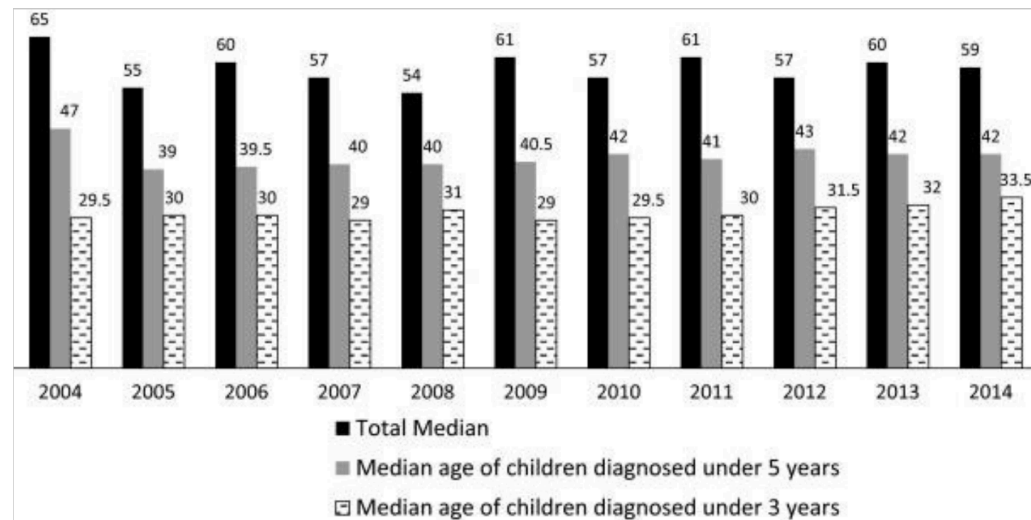

# Development in Translation

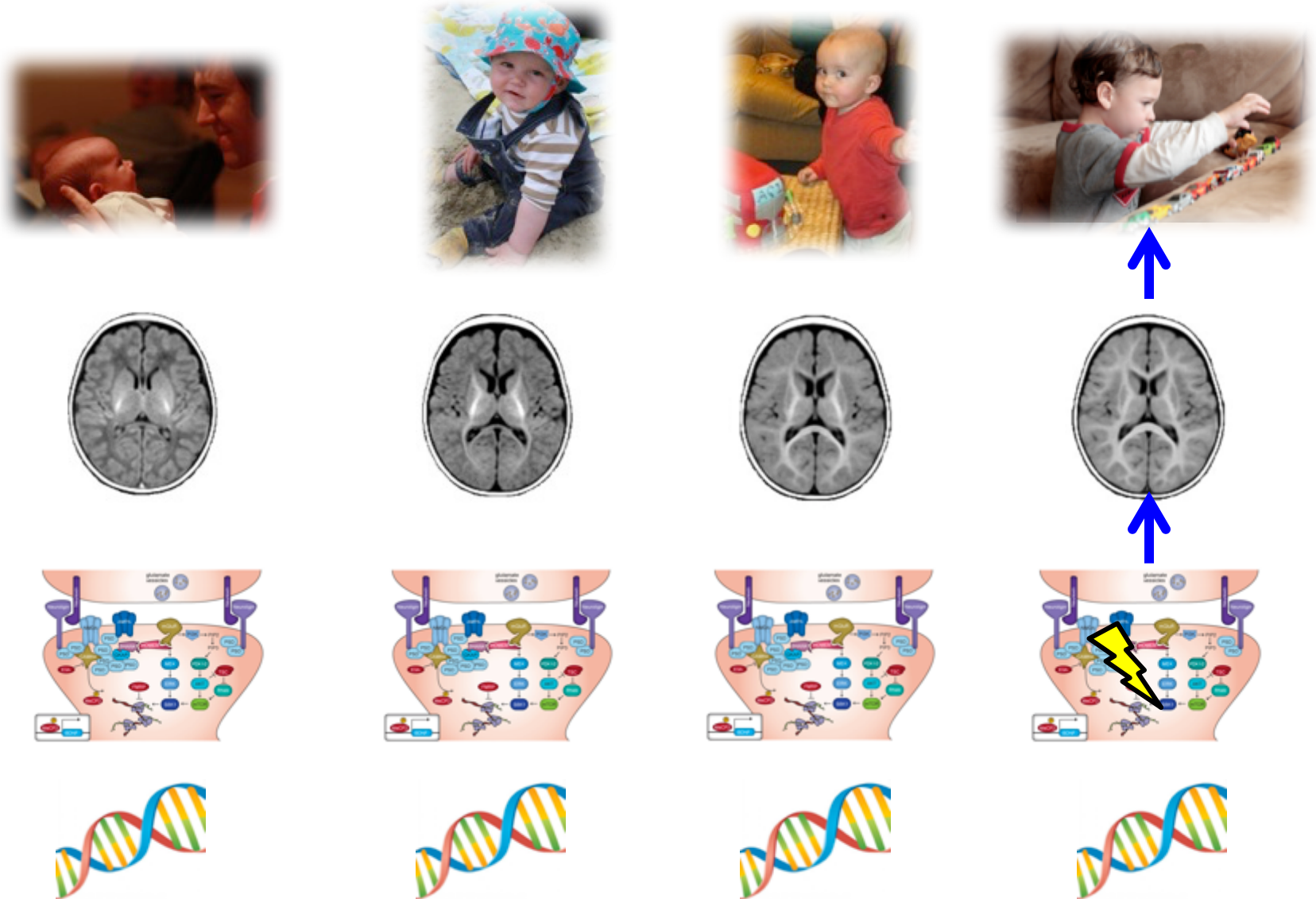

# Probabilistic specialization

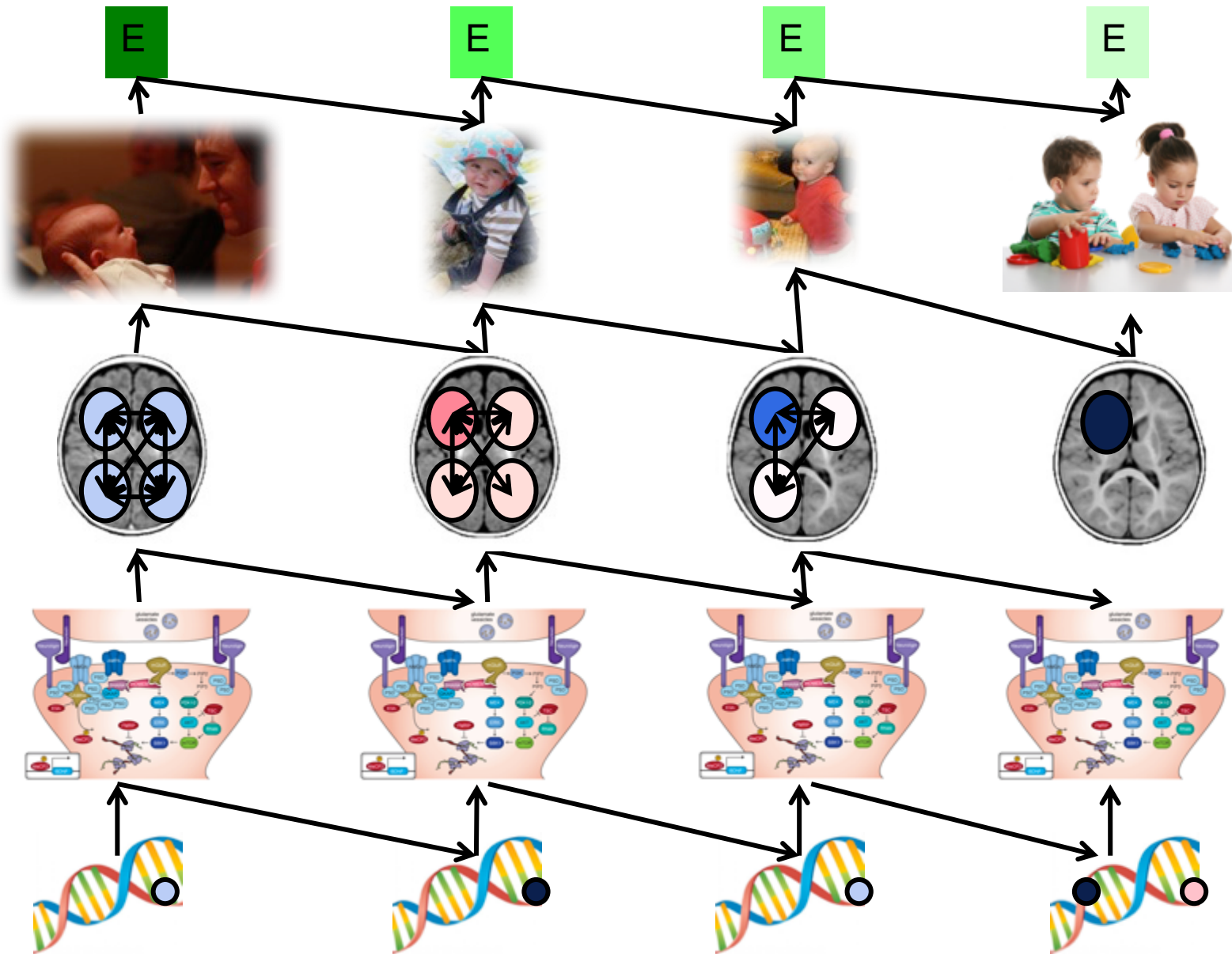





Ozonoff et al., 2011

“Low Likelihood” infants:  
Older sibling with TD

1% ASD

99% No ASD

“High Likelihood” infants:  
Older sibling with ASD

20% ASD

80% No ASD



- 9 months

18 months

2-3 years



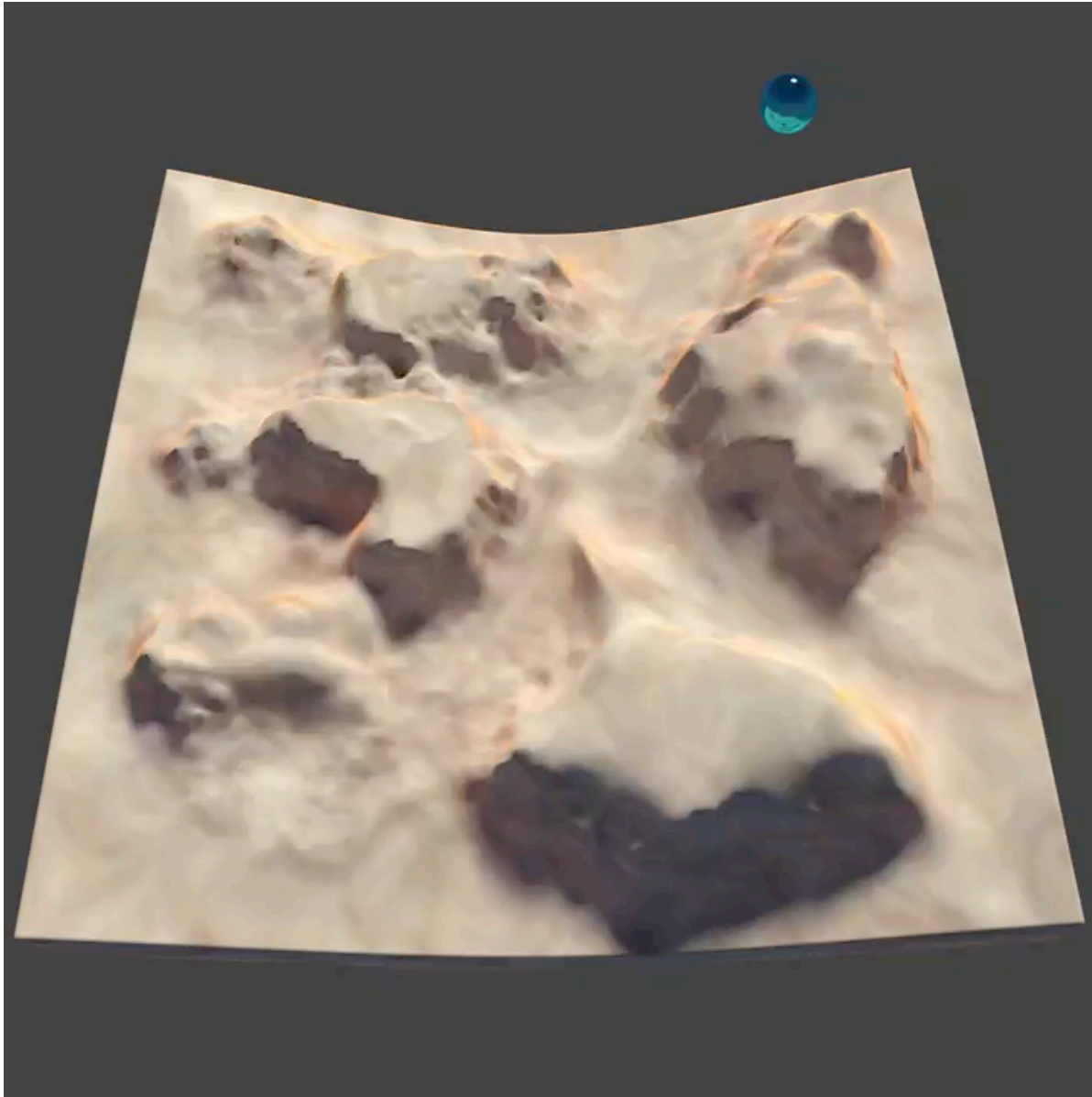



## Why is social engagement important?



RESEARCH ARTICLE |  Open Access |  

## Investigating the factors underlying adaptive functioning in autism in the EU-AIMS Longitudinal European Autism Project

Julian Tillmann , Antonia San José Cáceres, Chris H. Chatham, Daisy Crawley, Rosemary Holt, Bethany Oakley, Tobias Banaschewski, Simon Baron-Cohen, Sven Bölte, Jan K. Buitelaar ... [See all authors](#) 

# Regional communication in newborn fMRI

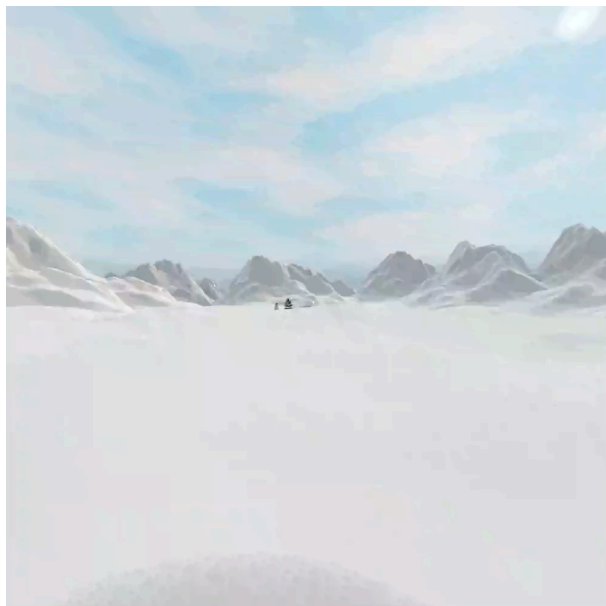

JAMA Network | **Open**



Original Investigation | Psychiatry

## Social Brain Functional Maturation in Newborn Infants With and Without a Family History of Autism Spectrum Disorder

Judit Ciarrusta, MSc; Jonathan O'Muircheartaigh, PhD; Ralica Dimitrova, PhD; Dafnis Batalle, PhD; Lucilio Cordero-Grande, PhD; Anthony Price, PhD; Emer Hughes, PhD; Johannes Klaus Steinweg, MD; Johanna Kangas, BSc; Emily Perry, MSc; Ayesha Javed, MSc; Vladimira Stoencheva, BSc; Ranjit Akolekar, MD, MRCOG; Suresh Victor, FRCPCH, PhD; Joseph Hajnal, PhD; Declan Murphy, MD, FRCPsych; David Edwards, MB, DSc, FMedSci; Tomoki Arichi, MBChB, FRCPCH, PhD; Grainne McAlonan, MA, MBBS, PhD

**A** Left parietal lobe

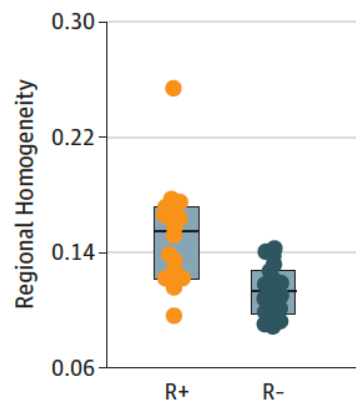
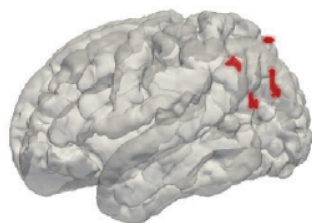

**B** Right posterior fusiform

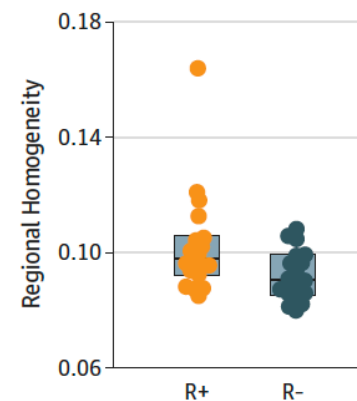
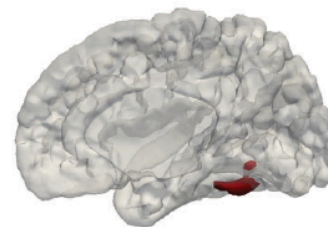



# Using scalp topography to measure states of engagement

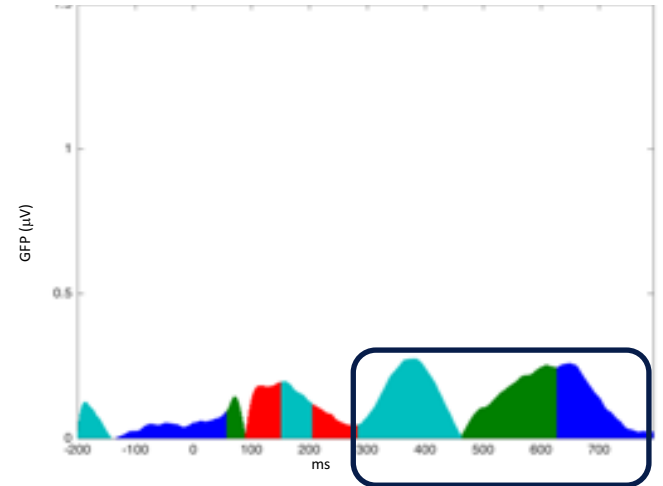
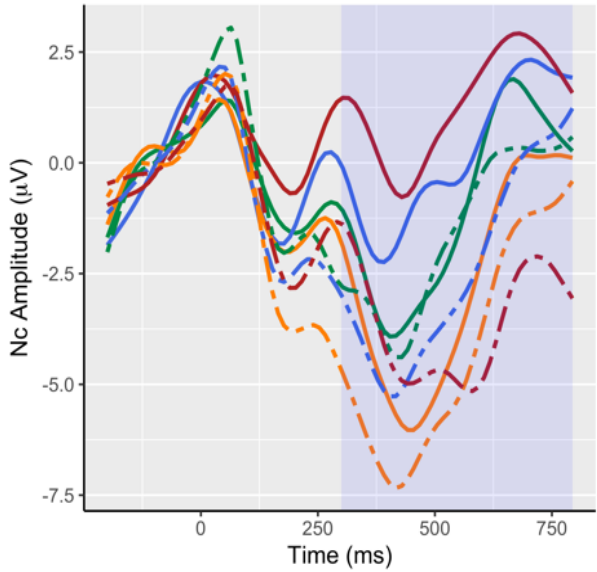
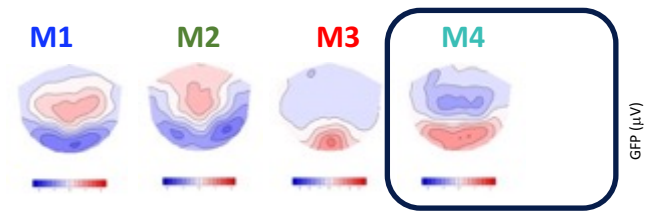

Nc amplitude



Face Noise  
Elsbbagh et al., 2012

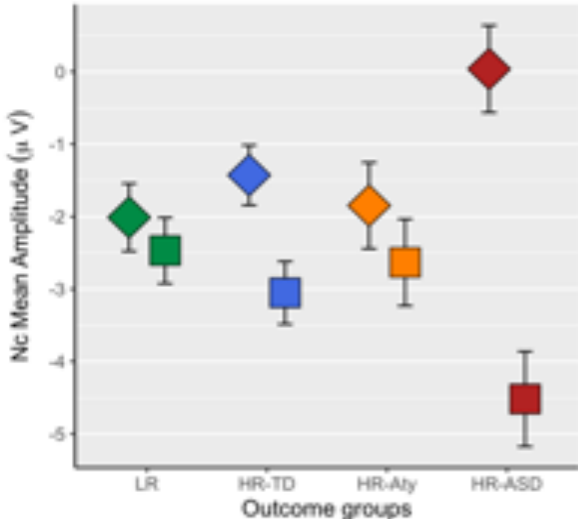

- EL-ASD
- EL- no ASD
- EL- Other
- LR

Microstate duration

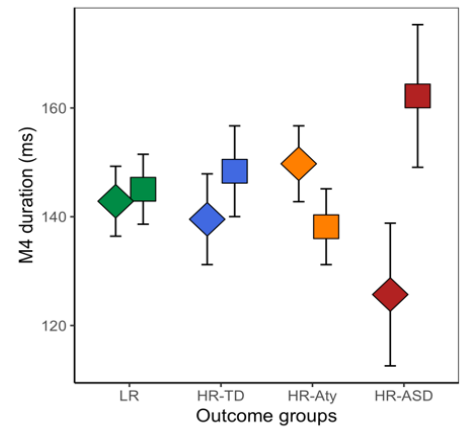

Gui et al., in review



# Social engagement modulates network connectivity

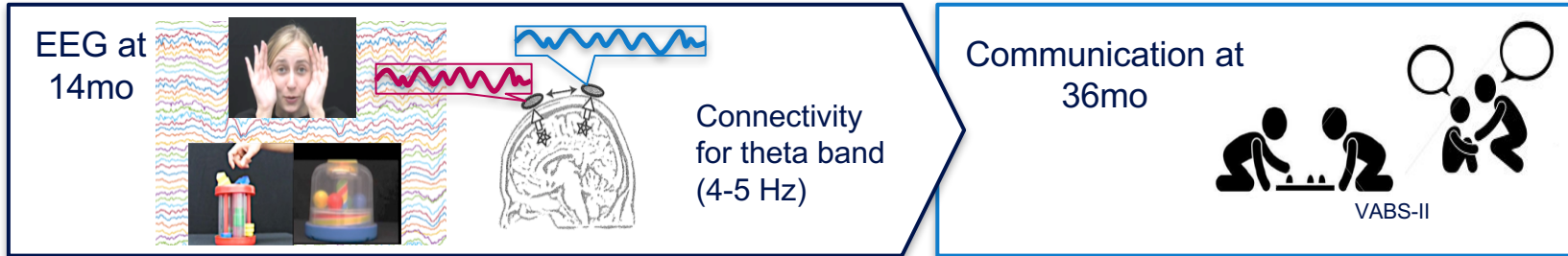

Global dbWPLI (Soc – NSoc)

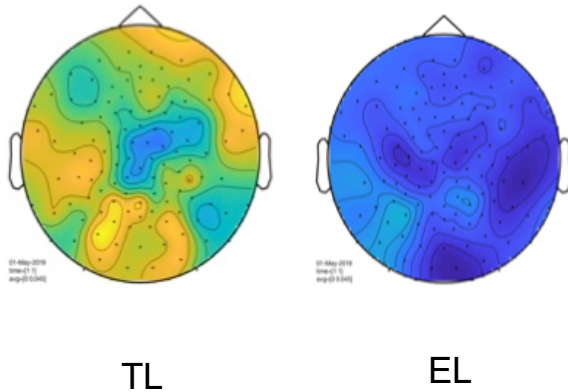

dbWPLI (Soc – NSoc)  
For TL connections

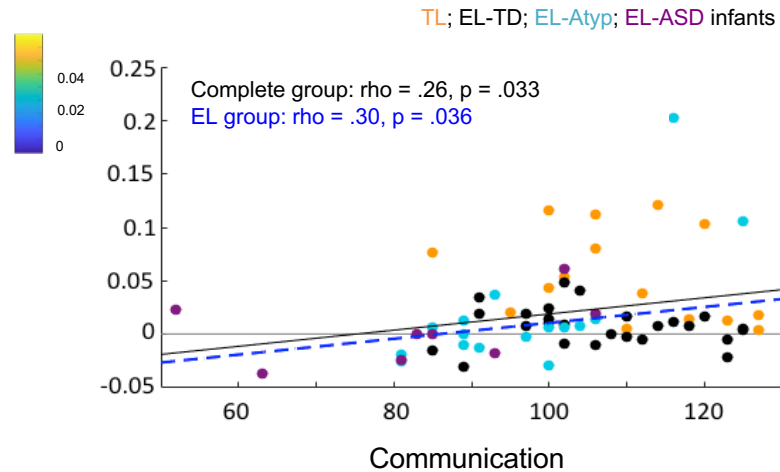

Diminished theta connectivity across neurotypical connections predicts later communication skills

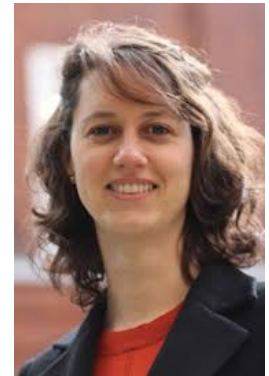

# Measuring physiology to uncover social engagement

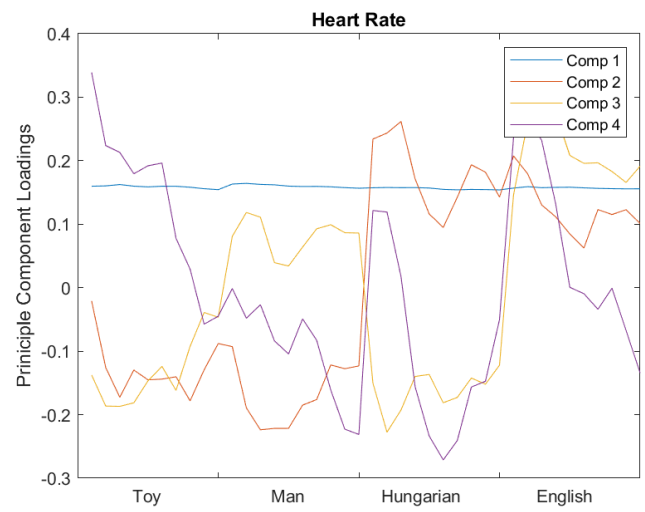
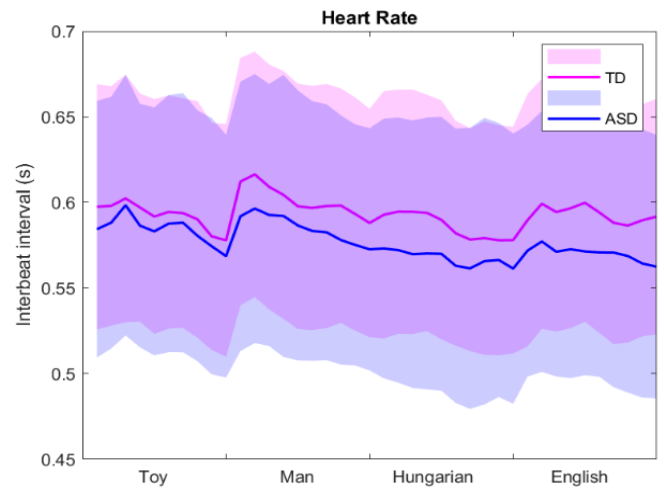
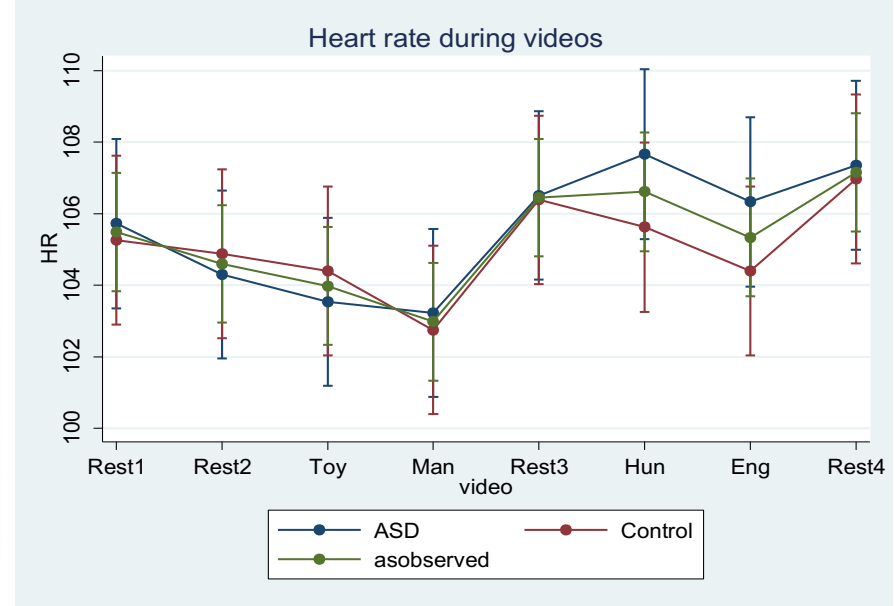
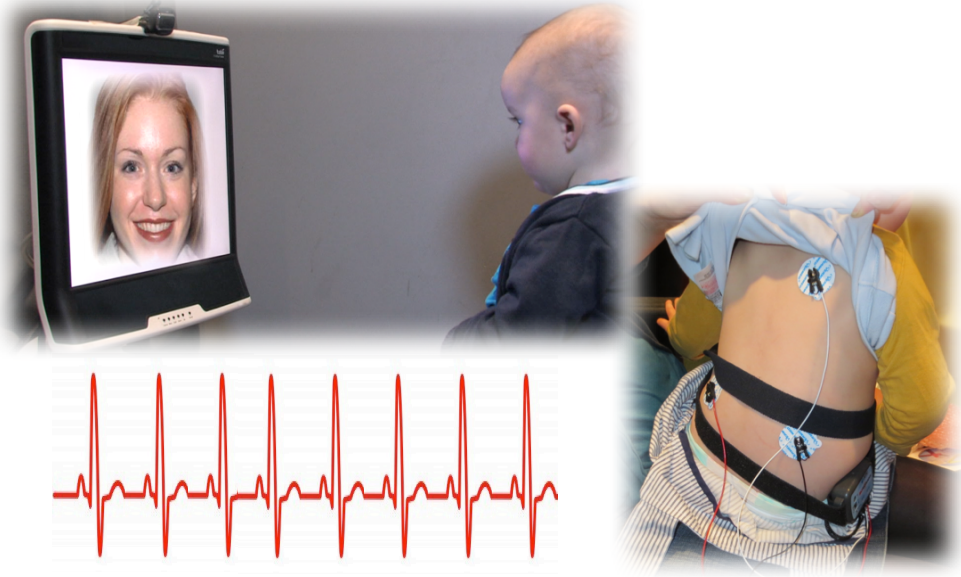

Comp 3 associated with language, social skills, ASD severity; TD group > ASD group





# From lab to field





# New paradigms

1 Choose cognitive parameters

|                        |                        |                        |                        |
|------------------------|------------------------|------------------------|------------------------|
| Attention Task         | Anti-Attention Task    | Attentional Blink Task | Task of Interest       |
| Attentional Blink Task | Attentional Blink Task | Attentional Blink Task | Attentional Blink Task |
| Attentional Blink Task | Attentional Blink Task | Attentional Blink Task | Attentional Blink Task |
| Attentional Blink Task | Attentional Blink Task | Attentional Blink Task | Attentional Blink Task |

2 Acquire data

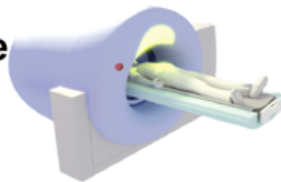

5 Optimization algorithm

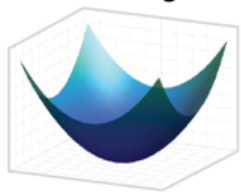

Neuroadaptive Bayesian optimization

3

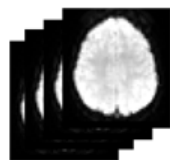

Real-time fMRI analysis

4 Calculate brain state

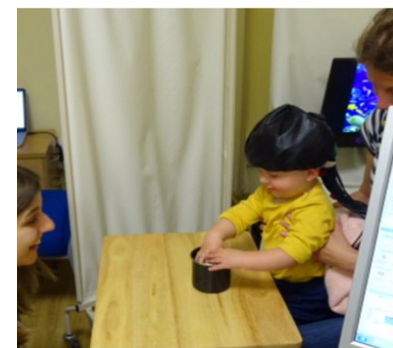
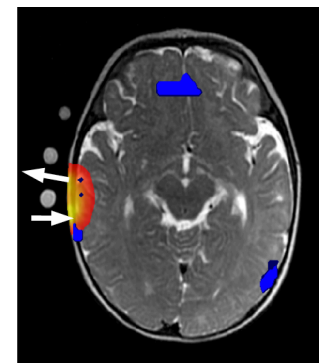
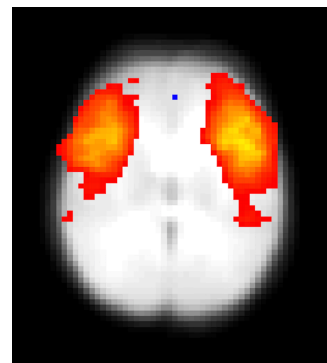
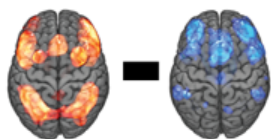



Thanks!

[e.jones@bbk.ac.uk](mailto:e.jones@bbk.ac.uk)  
@EmilyDevNeuro

